



Installation  
Guide

# WiselImage

for AutoCAD  
Version 23.0

## Installation Process

### Step1:

Download WisImage 23.0for AutoCAD (From FTP, Website or Email) and double click the .exe file.



### Step2:

Read the end-user license agreement and after accepting click next.



### Step3:

Enter your name into the User Name boxaccepting click next.

Enter the Serial Number or copy and paste it which is provided to you

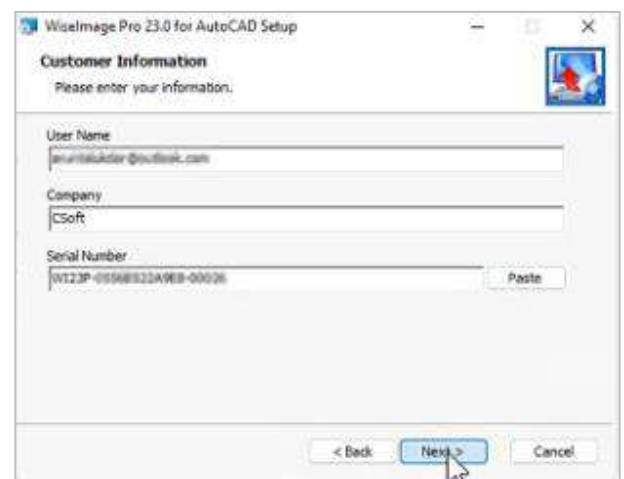

## Step 4:

Choose the AutoCAD installed in your system that you want to associate WisImage with.

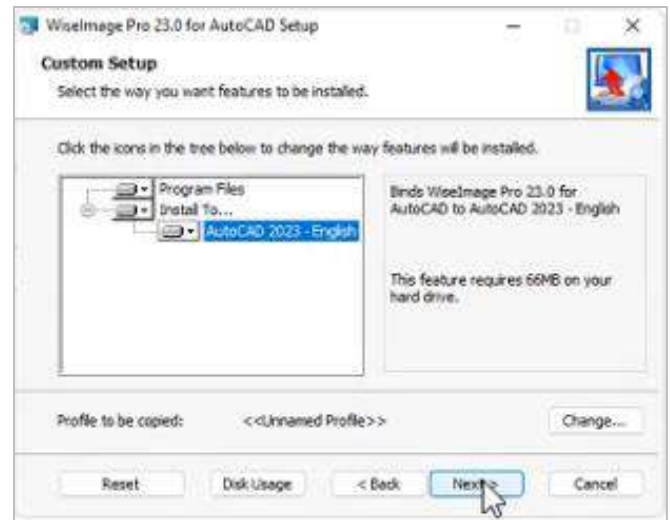

## Step 5:

Press Install.

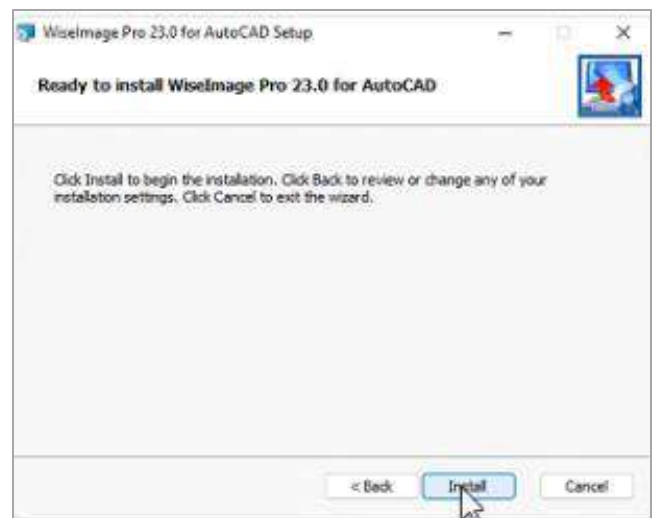

## Step 6:

Press Finish and Registration wizard will come up.



## Registration Process

### Step 1:

The Registration Wizard will guide you. To request a license online, select Request license and click the Next button to continue.

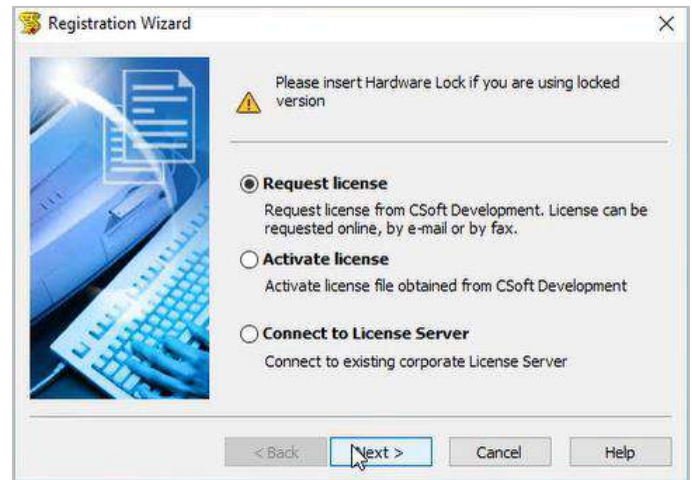

### Step 2:

Fill up the dialog window with proper information. Click the next button to continue.

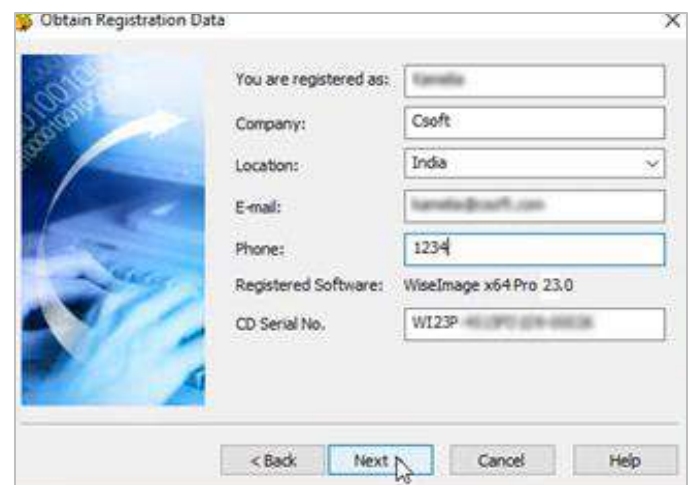

### Step 3:

Check the registration data and click Back to rectify any mistake, click next to continue, if everything is ok.

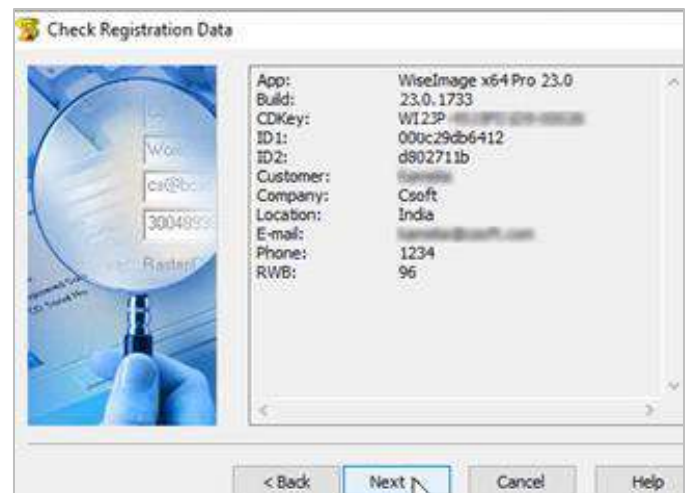

## Step 4:

Choose “Request license online” option. Then click next to continue.



## Step 5:

The Response Licensing Service dialogue window displays information about your license location.

Click the Next button to continue.

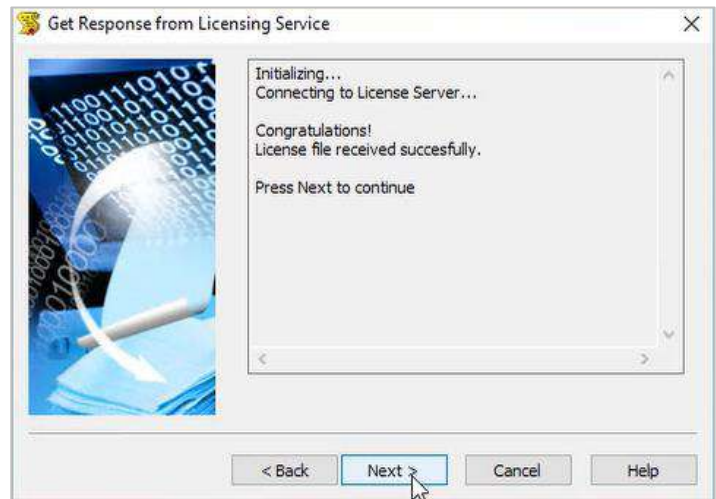

## Step 6:

You have been granted a license, the validity of which will be as per your request/purchase for WiselImage 23.0 for AutoCAD. Click the Finish button to finish registration process.

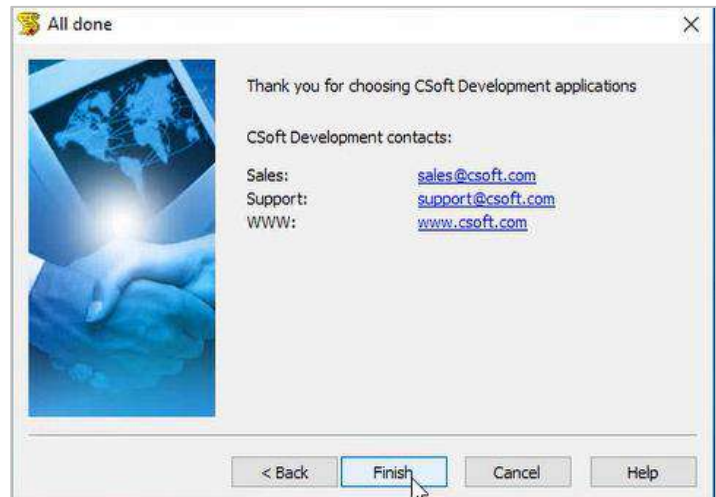

## Process to activate network license

### Step 1:

To request a network license, select Connect to License server and click the Next button to continue.

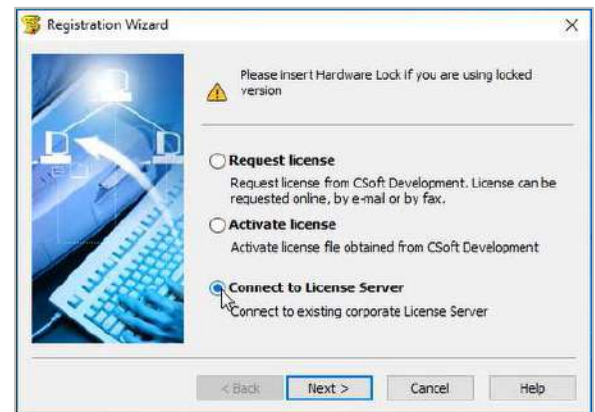

### Step 2:

Specify License Server name or IP address. click the Next button to continue.



### Step 3:

RegWizard dialog box will be open. Click next to continue.

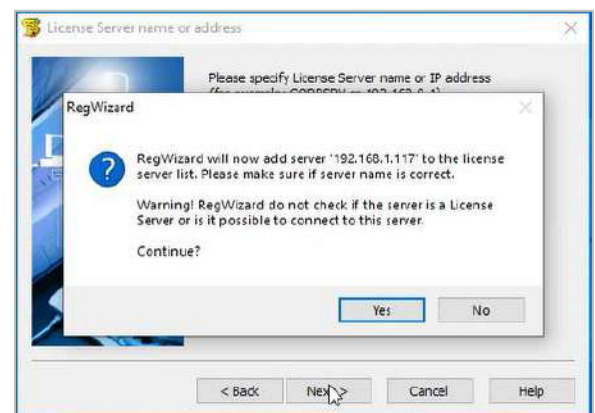

### Step 4:

Click finish button and your network license will be activated.

